

PLAT OF
PETE'S BURNTSIDE PARK
 SECTION 8 T63N R12W SCALE 1"=200'

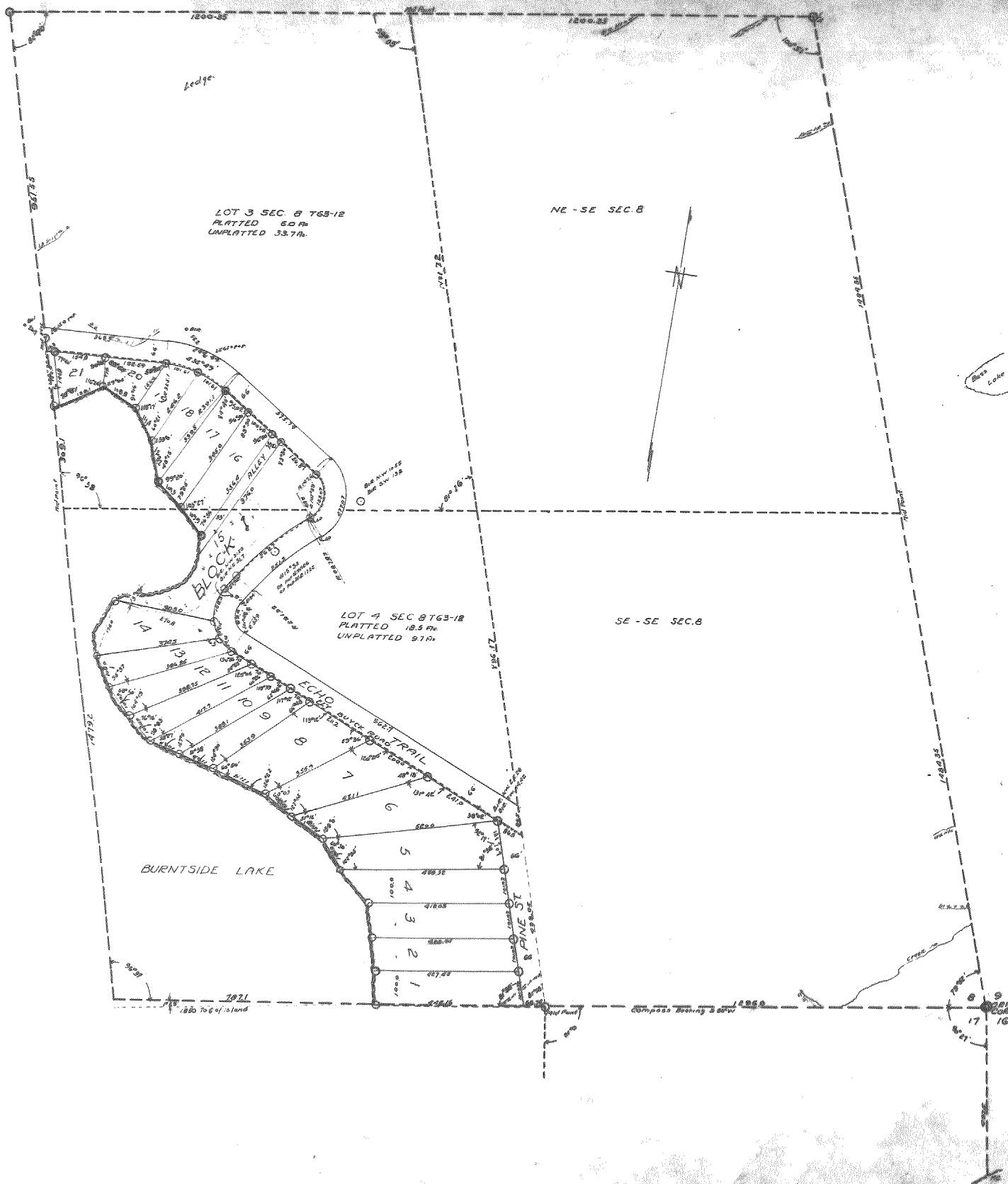

KNOW ALL MEN BY THESE PRESENTS:- That JACOB L. PETE and SELMA PETE his wife, being the owners of the following described property lying and being in the County of St. Louis and State of Minnesota, to wit the South East 1/4 of Section Eight (8) Township Sixty-three (63) North Range Twelve (12) West of the 4th. Principal Meridian according to the United States Government survey thereof, and being desirous of platting part of same into Blocks and Lots, have caused the same to be surveyed and the annexed plat thereof to be made in accordance with the statutes in such cases made and provided. Now therefore, do we hereby ratify and confirm in all respects said survey and plat thereof as "PETE'S BURNTSIDE PARK" and sign, seal, and execute said plat and hereby dedicate to the public, the use of the Streets and Alleys herein delineated.

IN WITNESS WHEREOF:- We hereunto set our hands and seals this 29th day of April A.D. 1931

Signed in the Presence of:
Wm. J. [Signature]
L. M. [Signature]
 } owners.
Jacob L. Pete
Selma C. Pete

STATE OF MINNESOTA }
 COUNTY OF ST. LOUIS }

On this 29th day of April A.D. 1931, appeared before me JACOB L. PETE and SELMA PETE his wife, to me well known to be the persons described in and who executed the foregoing certificate and acknowledged the same as their free act and deed.
L. M. [Signature]
 Notary Public St. Louis Co. Minn.
 My commission expires May 14, 1936.

I EMIL KOSKI, do hereby certify: That I am a civil engineer, and surveyor, and that I have at the request of the proprietors thereof, made a careful survey of the property described in the foregoing certificate of the proprietors and have platted same into Blocks and Lots as more fully appears on annexed plat entitled "PETE'S BURNTSIDE PARK". The size of all the Lots and widths and lengths of the Streets and Alleys are shown on the plat. Monuments for the guidance for future surveys are placed at the points designated on the plat thus: O. L.P.M.S.

signed in presence of:
E. A. [Signature]
W. A. [Signature]
 }
 STATE OF MINNESOTA }
 COUNTY OF ST. LOUIS }
Emil Koski
 surveyor.

On this 1st day of April A.D. 1931, personally appeared before me EMIL KOSKI, to me well known to be the person described in and who executed the foregoing certificate and acknowledged the same as his free act and deed.
L. M. [Signature]
 Notary Public, St. Louis Co. Minn.
 My commission expires May 14, 1936.

We hereby certify that the annexed plat is the original _____ Plat of "PETE'S BURNTSIDE PARK" approved by us this _____ day of _____ A.D. 1931

John Wilson
Albion Anderson
 }
 Plot Commission
 St. Louis
 County,
 Minnesota.

See Certificate of Correction
 Filed as Doc. # 22413

112010

OFFICE OF REGISTER OF DEEDS
 COUNTY OF ST. LOUIS, MISSOURI
 I hereby certify that the within instrument was filed in this office on the 1st day of April, 1931, at 10:00 A.M. and was duly registered in Book 7 of Deeds of this County.

OFFICE CALLING
[Signature]

Taxes for the year 1930 on lands described within, PAID
 W. C. DAWGHT, County Treasurer
[Signature]
 Taxes Paid this 1st day of January 1931
 W. H. BIRD, County Auditor
[Signature]