

KNOW ALL MEN BY THESE PRESENTS: That LEWIS J. WHITE and EDITH WHITE his wife ARVID L. SUNDHOLM and ELLEN N. SUNDHOLM his wife being the owners of the following described property lying and being in the County of St. Louis and the State of Minnesota to wit: Lot Five (5) Section Twenty One (21) Lot One (1) Lot Three (3) N.W. 1/4 SW 1/4 of Section Twenty eight (28) Lot Eleven (11) Lot Twelve (12) Section Twenty nine (29) Lot One (1) Section Thirty Two (32) Township Sixty three (63) Range Thirteen (13) West of the 4th Principal Meridian according to the United States Government Survey thereof; and being desirous of platting the same into Blocks and Lots have caused the same to be surveyed and the annexed plat thereof to be made in accordance with the statutes in such cases made and provided. Now therefore do we hereby ratify and confirm in all respects said survey and plat thereof as "SHA-WA-NOK BEACH" and sign, Seal, and execute said plat and hereby dedicate to the public, the use of the Streets herein delineated.

IN WITNESS WHEREOF:- We hereunto set our hands and seals this 9th day of January A.D. 1927.
 Signed in the presence of:

 Lewis J. White Owners
 Edith White
 Arvid L. Sundholm
 Ellen N. Sundholm

STATE OF MINNESOTA } ss
 COUNTY OF ST. LOUIS }
 On this 9th day of January A.D. 1927 personally appeared before me LEWIS J. WHITE and EDITH WHITE his wife ARVID L. SUNDHOLM and ELLEN N. SUNDHOLM his wife to me well known to be the persons described in and who executed the foregoing certificate and acknowledged the same as their free act and deed.

I, EMIL KOSKI do hereby certify that I am a Civil Engineer and surveyor, and that I have at the request of the proprietors thereof made a carefull survey of the property described in the foregoing certificate of the proprietors and have plotted same into Blocks and Lots, and Streets as more fully appears on the annexed plat entitled "SHA-WA-NOK BEACH". The size of Lots and widths and lengths of the Streets are shown on the annexed plat. Monuments for the guidance of future Surveys are placed at points designated thus ©
 Signed in the presence of:

 Notary Public St. Louis Co. Minn.
 My Commission expires
 January 8th 1937
 Surveyor
 Emil Koski

STATE OF MINNESOTA } ss
 COUNTY OF ST. LOUIS }
 On this 27th day of January A.D. 1927 personally appeared before me EMIL KOSKI to me well known to be the person described in and who executed the foregoing certificate and acknowledged the same as his free act and deed.
 Notary Public St. Louis Co. Minn.
 My Commission expires
 January 8th 1937

We hereby certify that the annexed plat is the original plat and comes from the original Plat of "SHA-WA-NOK BEACH" approved by us this 9th day of January A.D. 1927.
 Plat Commission.
 St. Louis, Co. Minn.

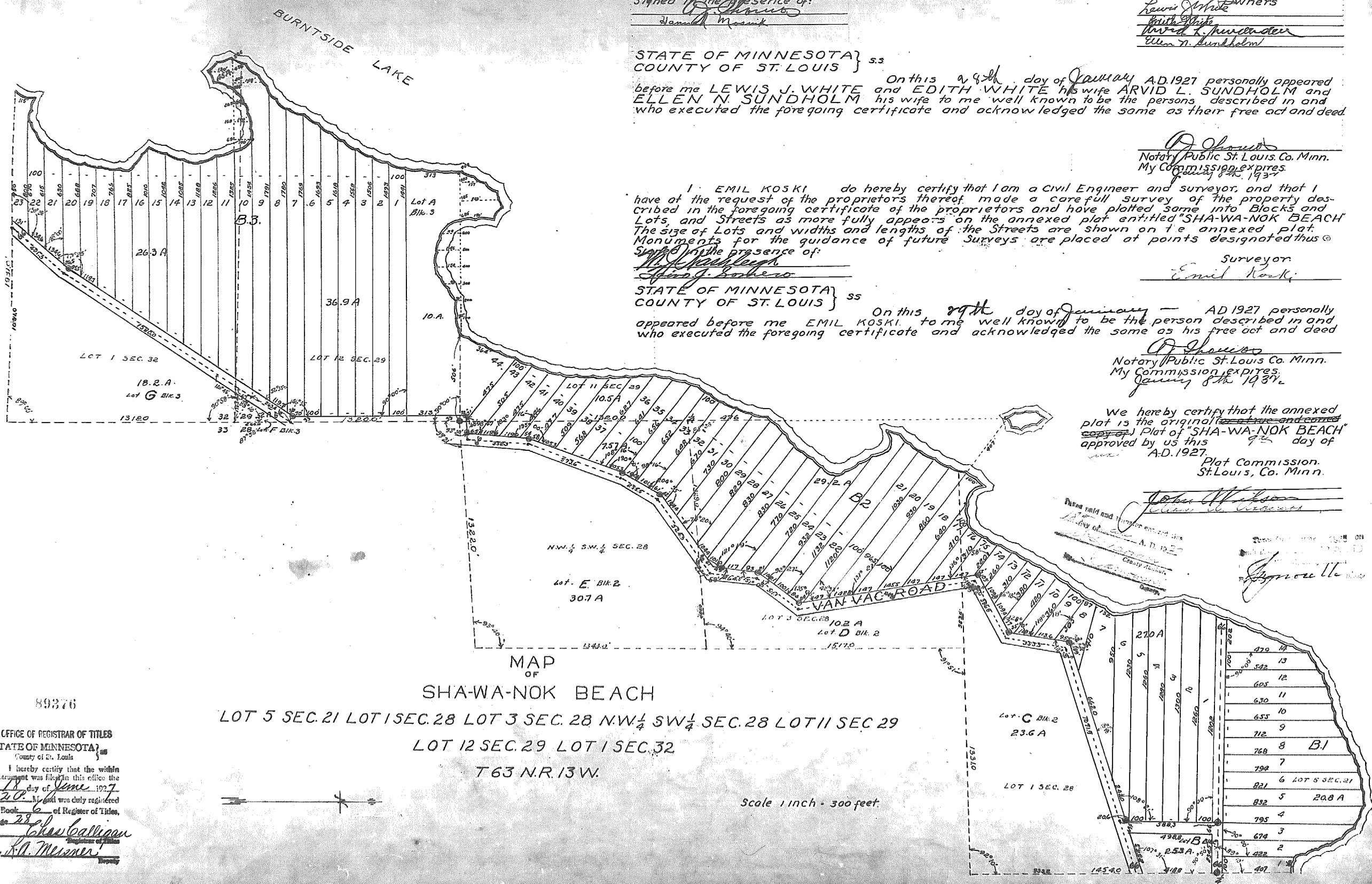

MAP OF
 SHA-WA-NOK BEACH
 LOT 5 SEC. 21 LOT 1 SEC. 28 LOT 3 SEC. 28 NW 1/4 SW 1/4 SEC. 28 LOT 11 SEC. 29
 LOT 12 SEC. 29 LOT 1 SEC. 32
 T 63 N. R. 13 W.

Scale 1 inch = 300 feet.

89376
 OFFICE OF REGISTRAR OF TITLES
 STATE OF MINNESOTA } ss
 County of St. Louis }
 I hereby certify that the within instrument was filed in this office the 18 day of June 1927 at 2:00 P.M. and was duly registered in Book 2 of Register of Titles, page 23 of

