

OFFICIAL PLAT
MAKWA ADDITION
 A Subdivision in Government Lot 4, Section 21,
 and Government Lot 4, Section 22,
 Township 63 North, Range 13 West
 St. Louis County, Minnesota

1123542

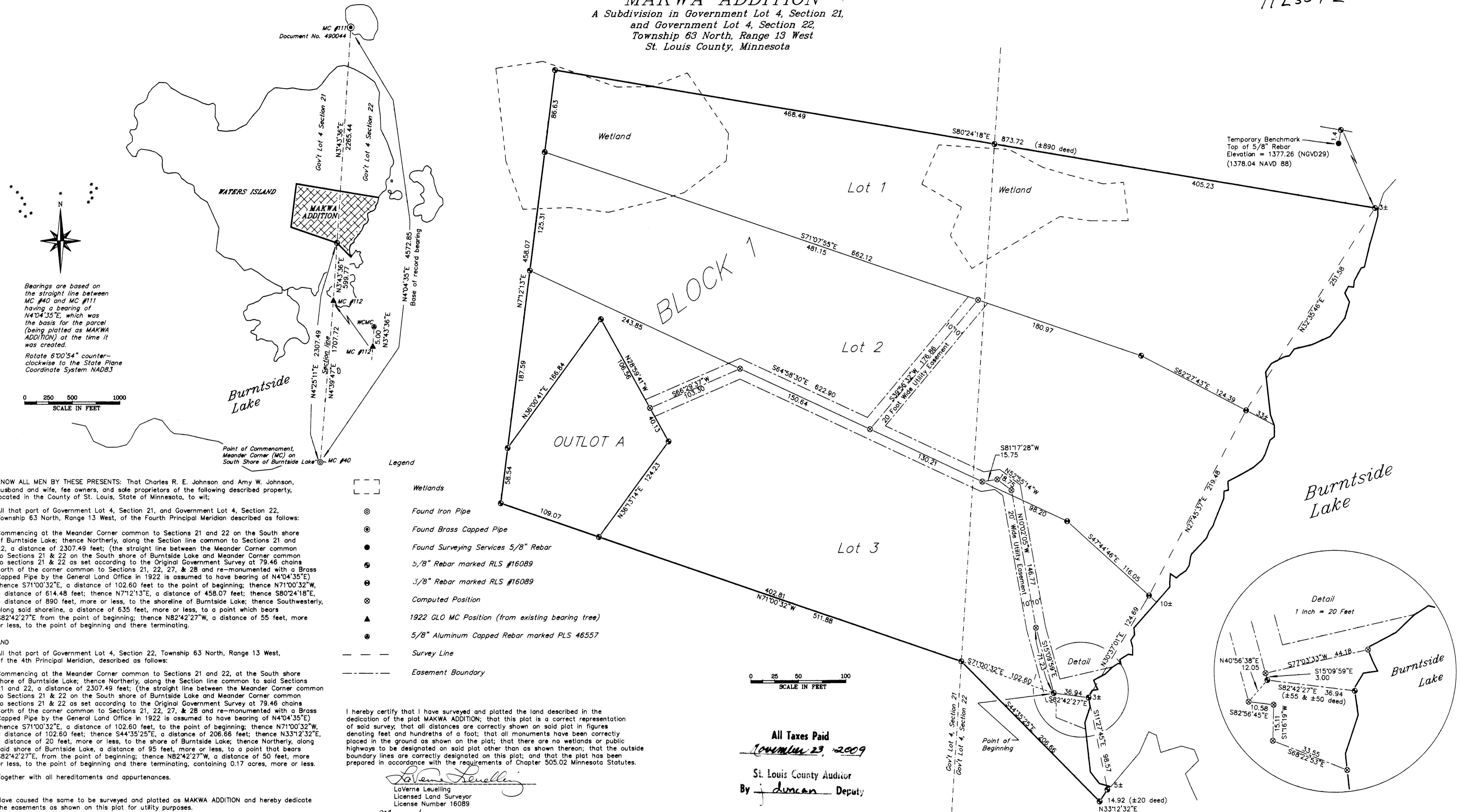

Bearings are based on the straight line between MC #40 and MC #111 having a bearing of N4°04'35"E, which was the basis for the parcel (being platted as MAKWA ADDITION) at the time it was created.

Rotate 6°00'54" counter-clockwise to the State Plane Coordinate System NAD83

SCALE IN FEET
 0 250 500 1000

KNOW ALL MEN BY THESE PRESENTS: That Charles R. E. Johnson and Amy W. Johnson, husband and wife, fee owners, and sole proprietors of the following described property, located in the County of St. Louis, State of Minnesota, to wit:

All that part of Government Lot 4, Section 21, and Government Lot 4, Section 22, Township 63 North, Range 13 West, of the Fourth Principal Meridian described as follows:

Commencing at the Meander Corner common to Sections 21 and 22 on the South shore of Burntside Lake; thence Northerly, along the Section line common to Sections 21 and 22, a distance of 2307.49 feet; (the straight line between the Meander Corner common to Sections 21 & 22 on the South shore of Burntside Lake and Meander Corner common to sections 21 & 22 as set according to the Original Government Survey at 79.46 chains north of the corner common to Sections 21, 22, 27, & 28 and re-monumented with a Brass Capped Pipe by the General Land Office in 1922 is assumed to have bearing of N4°04'35"E) thence S71°00'32"E, a distance of 102.60 feet to the point of beginning; thence N71°00'32"W, a distance of 614.48 feet; thence N71°21'13"E, a distance of 458.07 feet; thence S80°24'18"E, a distance of 890 feet, more or less, to the shoreline of Burntside Lake; thence Southwesterly, along said shoreline, a distance of 635 feet, more or less, to a point which bears S82°42'27"E from the point of beginning; thence N82°42'27"W, a distance of 55 feet, more or less, to the point of beginning and there terminating.

AND

All that part of Government Lot 4, Section 22, Township 63 North, Range 13 West, of the 4th Principal Meridian, described as follows:

Commencing at the Meander Corner common to Sections 21 and 22, at the South shore of Burntside Lake; thence Northerly, along the Section line common to said Sections 21 and 22, a distance of 2307.49 feet; (the straight line between the Meander Corner common to Sections 21 & 22 on the South shore of Burntside Lake and Meander Corner common to sections 21 & 22 as set according to the Original Government Survey at 79.46 chains north of the corner common to Sections 21, 22, 27, & 28 and re-monumented with a Brass Capped Pipe by the General Land Office in 1922 is assumed to have bearing of N4°04'35"E) thence S71°00'32"E, a distance of 102.60 feet, to the point of beginning; thence N71°00'32"W, a distance of 20 feet, more or less, to the shore of Burntside Lake; thence Northerly, along said shore of Burntside Lake, a distance of 95 feet, more or less, to a point that bears S82°42'27"E, from the point of beginning; thence N82°42'27"W, a distance of 50 feet, more or less, to the point of beginning and there terminating, containing 0.17 acres, more or less.

Together with all hereditaments and appurtenances.

Have caused the same to be surveyed and platted as MAKWA ADDITION and hereby dedicate the easements as shown on this plat for utility purposes.

- Legend
- Wetlands
 - ⊙ Found Iron Pipe
 - ⊙ Found Brass Capped Pipe
 - Found Surveying Services 5/8" Rebar
 - 5/8" Rebar marked RLS #16089
 - 3/8" Rebar marked RLS #16089
 - ⊙ Computed Position
 - ▲ 1922 GLO MC Position (from existing bearing tree)
 - 5/8" Aluminum Capped Rebar marked PLS 46557
 - Survey Line
 - Easement Boundary

I hereby certify that I have surveyed and platted the land described in the dedication of the plat MAKWA ADDITION; that this plat is a correct representation of said survey; that all distances are correctly shown on said plat in figures denoting feet and hundredths of a foot; that all monuments have been correctly placed in the ground as shown on the plat; that there are no wetlands or public highways to be designated on said plat other than as shown thereon; that the outside boundary lines are correctly designated on this plat; and that the plat has been prepared in accordance with the requirements of Chapter 505.02 Minnesota Statutes.

LaVerne Leuelling
 LaVerne Leuelling
 Licensed Land Surveyor
 License Number 16089

State of Minnesota
 County of St. Louis

The foregoing certificate was acknowledged before me, this 29th day of May, 2009, by LaVerne Leuelling, Licensed Land Surveyor.

Jody Collette Gray - Brule
 Jody Collette Gray - Brule
 Notary Public, County of St. Louis, State of Minnesota
 My Commission expires Jan. 31, 2011

I hereby certify that this plat has been checked and approved this 29th day of May, 2009.

Thomas J. O'Malley
 Thomas J. O'Malley, County Surveyor

SCALE IN FEET
 0 25 50 100

All Taxes Paid
November 23, 2009
 St. Louis County Auditor
 By J. Duncan Deputy

County Recorder
 I hereby certify that this instrument was filed in the office of the County Recorder for record on this 24th day of Nov, 2009 as Document Number 1123542

Mark Monacelli
 County Recorder
 By J. Abell
 Deputy

We do hereby certify that on the 17 day of Nov, 2009 the Board of Commissioners of St. Louis County, Minnesota approved this plat.

Chair of the Board
 Chair of the Board

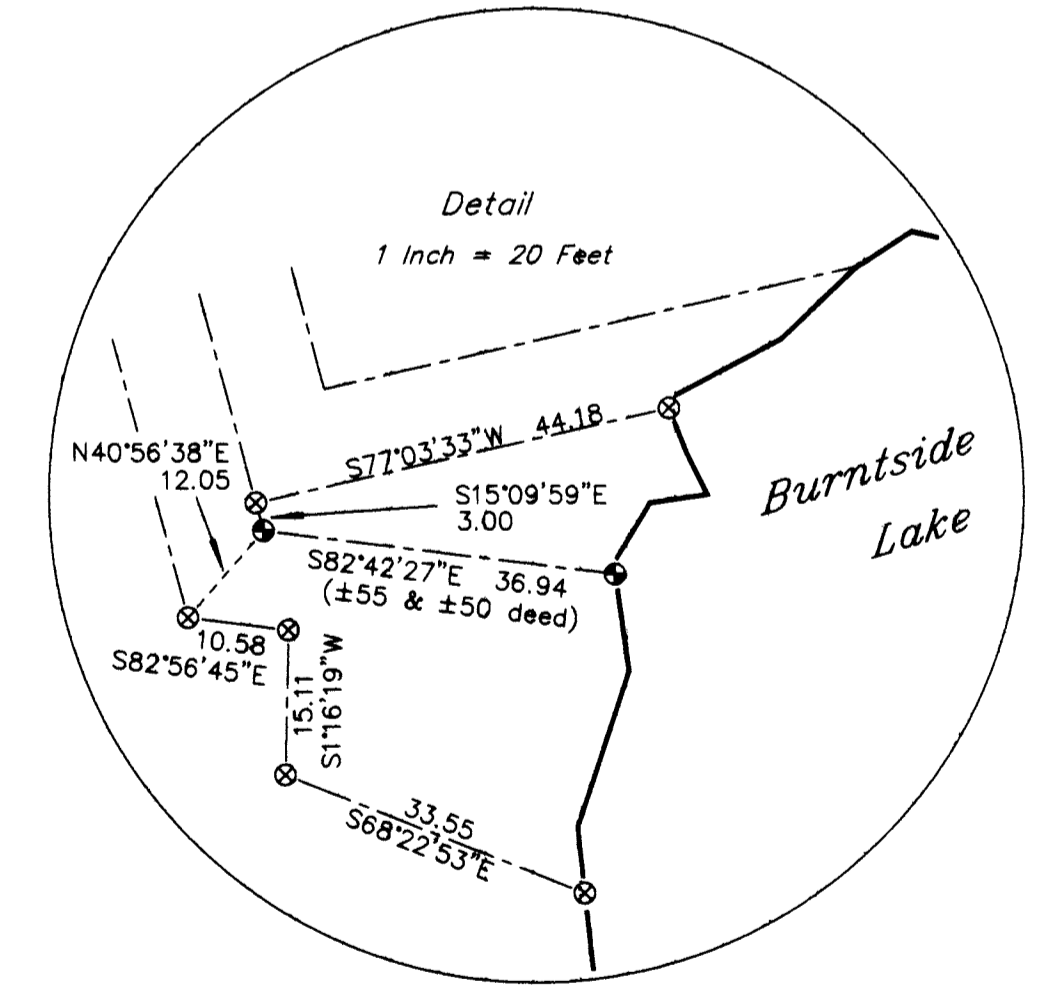

Water Level Information for Burntside Lake:

Highest Recorded = 1374.83 (9/29/48)
 Lowest Recorded = 1370.07 (10/26/97)
 Ordinary High Water = 1371.9 (OHW)
 Last Reading = 1370.95 (11/22/08)
 Datum: 1929 (feet)
 (information from Minnesota DNR website)

Tax statement: I hereby certify that all taxes for 2009 on the land described herein are paid.

County Auditor

Northern Lights Surveying & Mapping Inc.
 1518 8th Street South
 Virginia, Minnesota, 55792
 Phone: (218) 741-2570
 Fax: (218) 741-9694
 Email: nlsurveying@qwestoffice.net