

ROBERT R. REED PLAT

LOCATED IN
GOV. LOT 3, SEC. 18, T 63 N - R 12 W, 4TH P.M.

SCALE: 1" = 200'

DATE: JUNE, 1953.

LEGEND
 ● = SOLID IRON ROD
 ○ = IRON PIPE

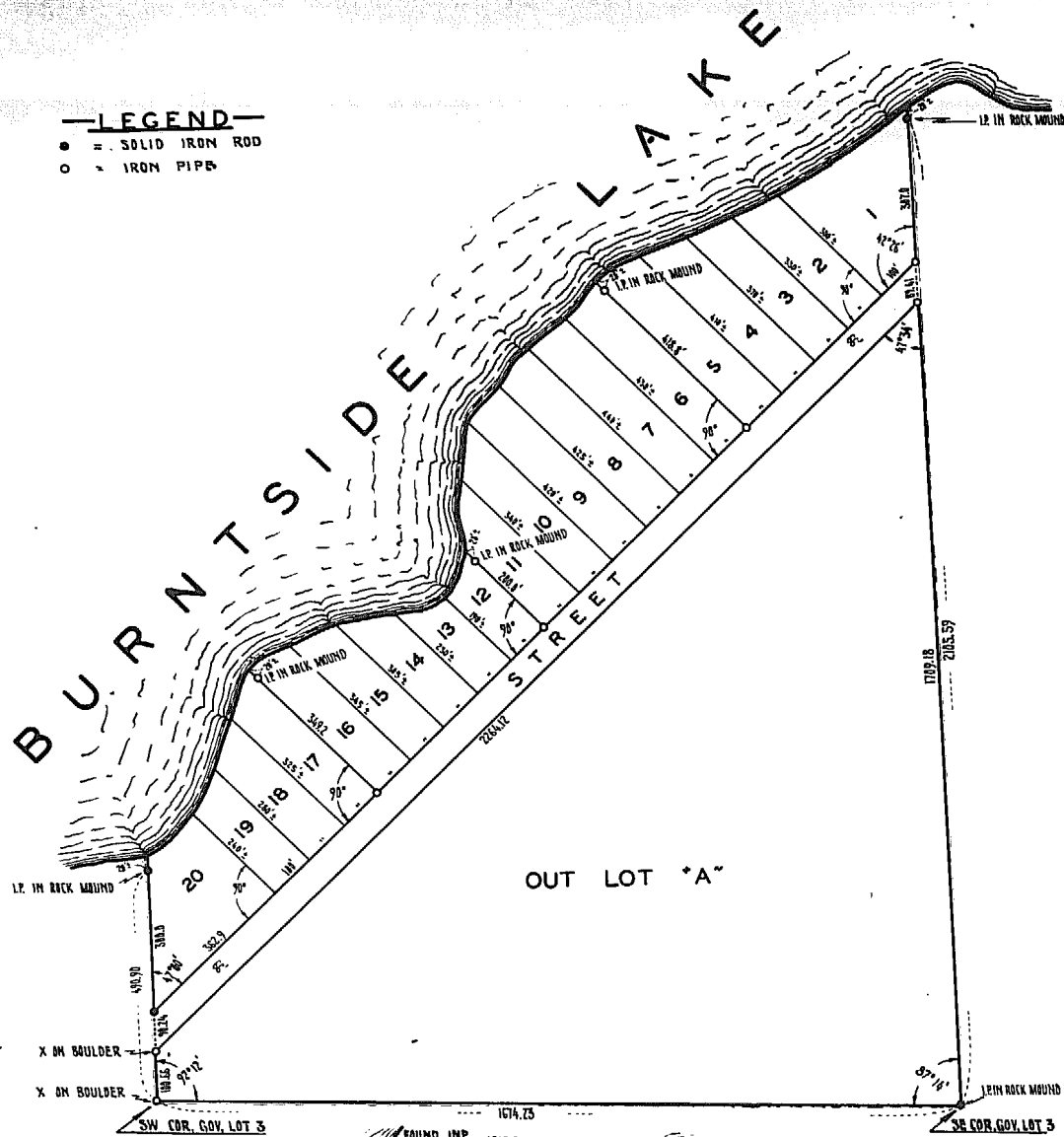

PLAT DEDICATION.

KNOW ALL MEN BY THESE PRESENTS, That Robert R. Reed and Eunice M. Reed his wife, being the owners of the following described property lying and being in the County of St. Louis and State of Minnesota to-wit: Government Lot Three (3), Section Eighteen (18), Township Sixty-three (63) North, Range Twelve (12) West of the 4th Principal Meridian, according to the United States Government Survey thereof, and being desirous of platting the same into lots have caused the same to be surveyed and the annexed plat thereof to be made in accordance with the statutes in such cases made and provided. Now therefore we do hereby ratify and confirm in all respects said survey and the plat thereof as ROBERT R. REED PLAT and sign, seal and execute said plat and hereby dedicate to the public the use of the road herein delineated, subject to previous mineral reservations.

IN WITNESS WHEREOF, We hereunto set out hands and seals this 13th day of July A.D. 1953.

Signed in Presence of:
[Signatures]

Robert R. Reed Owners
Eunice M. Reed

STATE OF MINNESOTA)
 County of St. Louis) SS

On this 13 day of July A.D. 1953 personally appeared before me Robert R. Reed and Eunice M. Reed, his wife, to me well known to be the persons described in and who executed the foregoing certificate and acknowledged the same as their free act and deed.

[Signature]
 Notary Public, St. Louis County, Minn.
 My Commission Expires _____
 A. W. CARLSON
 Notary Public, St. Louis County, Minn.
 My Commission Expires _____

STATE OF MINNESOTA)
 County of St. Louis) SS

I, E. A. Norby, being first duly sworn on oath says: That I am a Registered Land Surveyor and that I have, at the request of the proprietors thereof, made a careful survey of the property described in the foregoing certificate of the proprietors and have platted the same into lots as more fully appears on the annexed plat entitled ROBERT R. REED PLAT. The plat is a correct representation of the survey, all distances are correctly shown on the plat, monuments for the guidance of future surveys have been correctly placed in the ground as shown thusly: ○ - deformed iron rods, ○ - Iron Pipes. The outside boundary lines are correctly designated. The Section subdivision as shown hereon was made by myself. There are no wet lands, rivers, streams, creeks, lakes, ponds, swamps or public highways and thoroughfares laid out, opened or travelled existing before the platting other than shown on the plat.

[Signature]
 Surveyor Reg. No. 1502

Subscribed and sworn to before me this 13 day of July A.D. 1953.

A. W. CARLSON
 Notary Public, St. Louis County, Minn.
 My Commission Expires _____
 Notary Public, St. Louis County, Minn.
 My Commission Expires _____

I hereby certify that I have examined the annexed plat of ROBERT R. REED PLAT and find the same to conform with the platting statutes of the State of Minnesota and the County of St. Louis.

[Signature]
 County Surveyor, St. Louis County, Minn.

We hereby certify that the annexed plat is the original (or a true and correct copy of) Plat of ROBERT R. REED PLAT approved by us this 26 day of July A.D. 1953.

December - 1955
[Signatures]
 Plat Commission St. Louis Co., Minnesota.

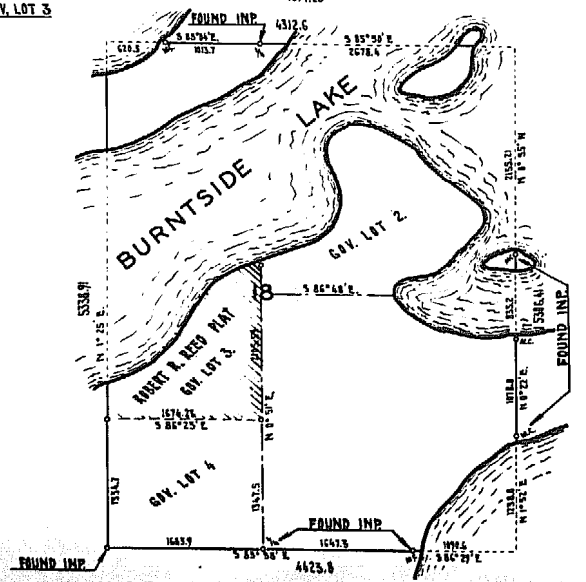

864113

OFFICE OF REGISTER OF DEEDS

STATE OF MINNESOTA)
 County of St. Louis) SS

I hereby certify that the within instrument was filed in this office for record DEC 28 1955 at 11:55 AM and was duly entered in Book D-1 of PLATS Page 11.
 CHAS. CALLIGAN
 REGISTER OF DEEDS

Taxes for the year 1954 on lands described in this PLAT FORREST C. HAYDEN, County Auditor By *[Signature]* Deputy

Taxes paid and duly entered this 28 day of Dec A. D. 1955
 W. H. BOGART, County Auditor
 By *[Signature]* Deputy