

LINDSKOG RESORT

LOT 2 SEC. 3 T. 63 N. R. 13 W.

SCALE 1 = 100 ○ = IRON PINS

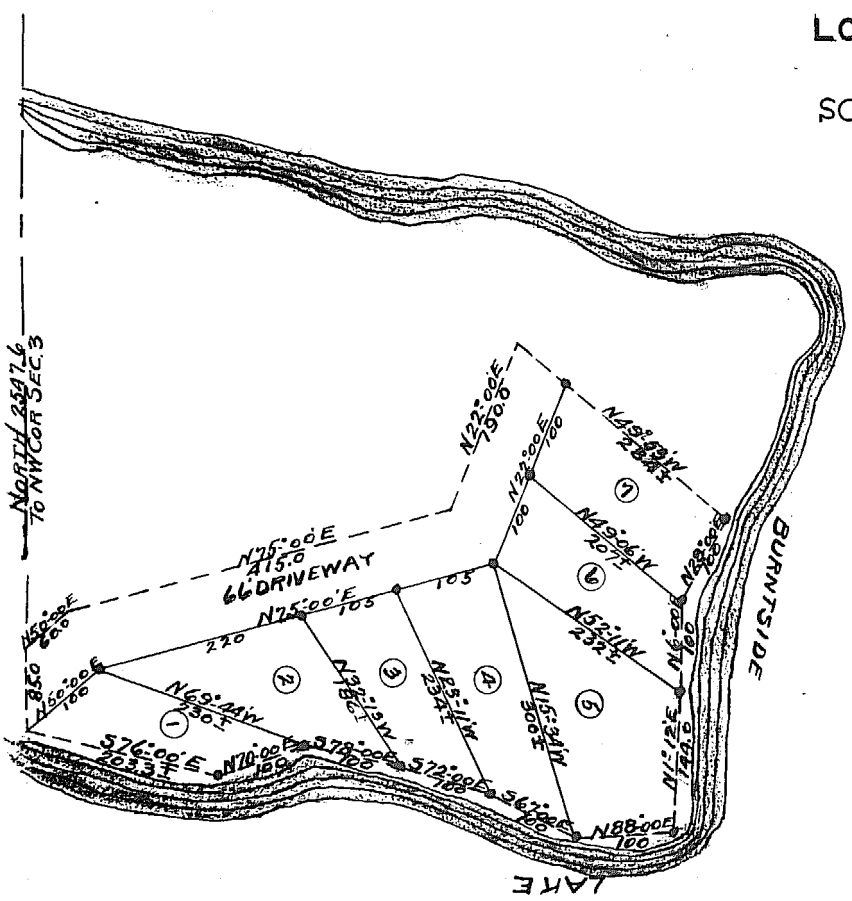

PLAT DEDICATION

KNOW ALL MEN BY THESE PRESENTS:- That Mrs. Erick Lindskog, a widow, being the owner of the following described property, lying and being in the County of St. Louis and State of Minnesota to wit: Lot 2; Section 3, Township 63 North, Range 13 West of the 4th Principal Meridian, according to the United States Government survey thereof, and being desirous of platting the parcel described thusly:- Traversing Starting at the Northwest (NW) corner, Section Three (Sec. 3), Township Sixty-three North (63N), Range Thirteen West (13W), thence South along the Westerly line of Sec. 3 for a distance of 2547.6 feet, to the point of beginning thence North along said section line for a distance of 85.0 feet; thence North 50 degrees 00 minutes East for a distance of 60.0 feet; thence North 75 degrees 00 minutes East for a distance of 415.0 feet; thence North 22 degrees 00 minutes East for a distance of 190.0 feet; thence South 49 degrees 53 minutes East for a distance of 284 feet more or less; thence Southerly and Westerly around the lake shore 845 feet more or less to a point 203.3 feet and south 76 degrees 00 minutes East from the point of beginning thence North 78 degrees 00 minutes West for a distance of 203.3 feet to the point of beginning; said tract containing 4.87 acres more or less, into lots, have caused the same to be surveyed and the annexed plat thereof to be made in accordance with the statutes in such cases made and provided. Now therefore do we hereby ratify and confirm in all respects said survey and the plat thereof as "Lindskog Resort" and sign, seal, and execute said plat and hereby dedicate to the public the use of the street herein delineated.

IN WITNESS WHEREOF:- We hereunto set our hands and seals this... 11th day of December A.D. 1943.

Signed in Presence of:
William R. Ashleigh
John A. ...
 Owners

STATE OF MINNESOTA,)
 County of St. Louis.) SS

On this... 11th day of December, A.D. 1943, personally appeared before me Mrs. Erick Lindskog, a widow, to me well known to be the person described in and who executed the foregoing certificate and acknowledged the same as her free act and deed.

Mabel J. Lindskog
 Notary Public, St. Louis County, Minn.

My Commission expires...
 MABEL J. LINDSKOG
 Notary Public, St. Louis County, Minn.
 My Commission Expires Jan. 14, 1947.

I, William R. Ashleigh, do hereby certify: That I am a Registered Land Surveyor, and that I have at the request of the proprietor thereof, made a careful survey of the property described in the foregoing certificate of the proprietor and have platted same into lots and the widths and lengths of all streets are as shown on the plat. Monuments for the guidance for future surveys are placed at the points designated on the plat thus:-

Signed in Presence of:
William R. Ashleigh
John A. ...
 Surveyor

STATE OF MINNESOTA,)
 County of St. Louis.) SS

On this... 11th day of DECEMBER, A.D. 1943, personally appeared before me, William R. Ashleigh, to me well known to be the person described in and who executed the foregoing certificate and acknowledged the same as his free act and deed.

William R. Ashleigh
 Notary Public, St. Louis County, Minn.
 My Commission expires... 1949

We hereby certify that the annexed plat is the original (copy) of the Plat of "Lindskog Resort" approved by us this... day of... A.D. 1943.

William R. Ashleigh
 Plat Commission
John A. ...
 St. Louis County, Minn.

Taxes paid and transfer entered this
 10th day of Dec. A. D. 1943
 W. H. BUNGER, County Auditor
 Chas. ...

Taxes for the year 1943
 lands described in this plat
 JOHN G. BRANDT, County Auditor
 Chas. ...

651090

OFFICE OF REGISTER OF DEEDS
 STATE OF MINNESOTA
 County of St. Louis
 I hereby certify that the within instrument was filed in this office for record on April 6, 1944 at 9:34 AM and was duly entered in Book 28 of Plats Page 20
 CHAS. CALHIGAN
 REGISTER OF DEEDS
 DEPUTY