

Plat of Davidson Park

LOCATED IN
GOV'T LOT 3 SEC. 24 T. 63N. R. 13W
SCALE 1"=100' O=L. O. L. SOLHEIM

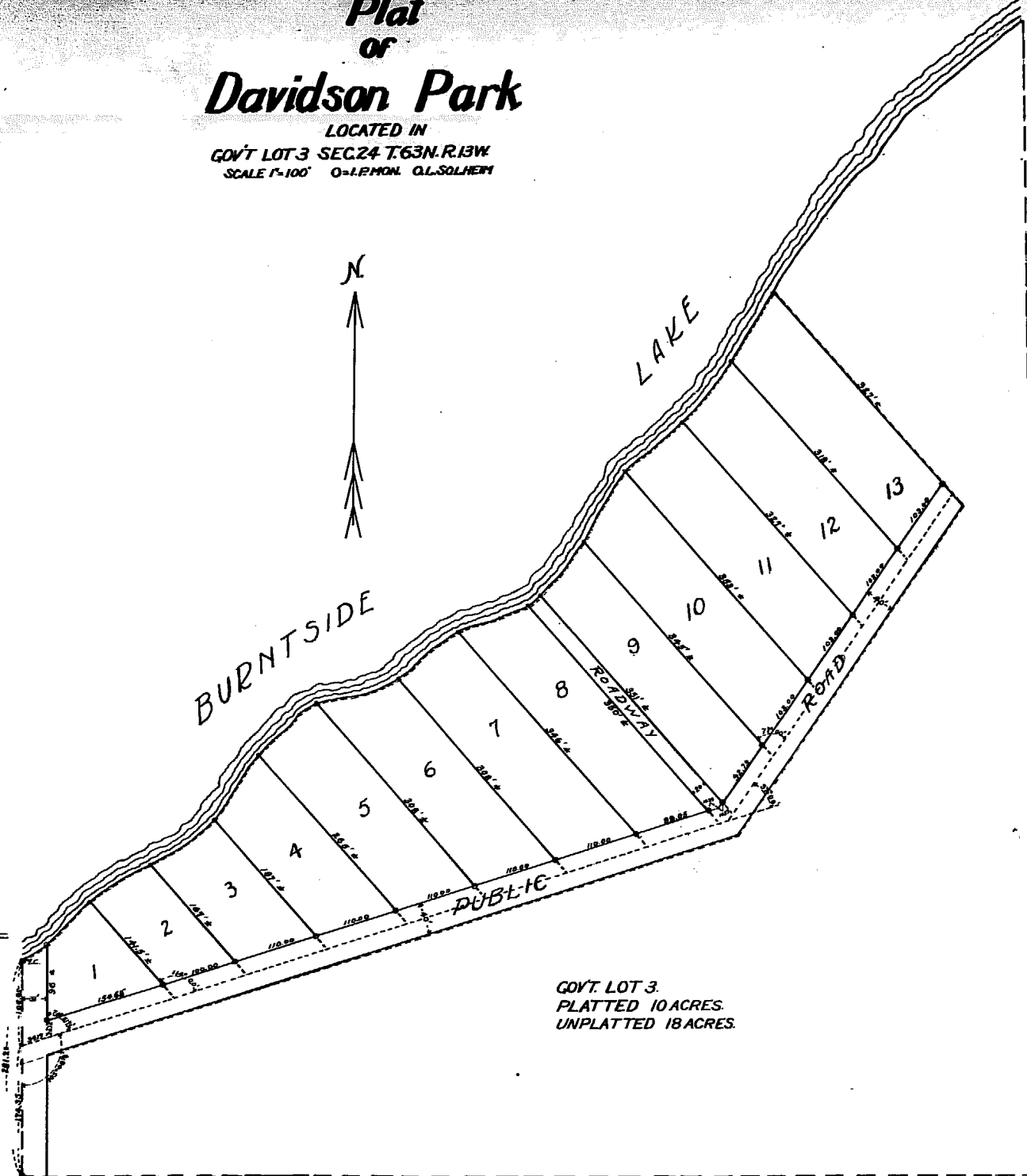

KNOW ALL MEN BY THESE PRESENTS: That John Schaefer and Rosa Schaefer his wife, being the owners of the following described property lying and being in the County of St. Louis and State of Minnesota to wit: Government Lot Three (3) Section Twenty Four (24) Township Sixty Three (63) North Range Thirteen (13) West of the 4th. Principal Meridian, according to the United States Government survey thereof, and being desirous of platting a part of the same into Lots and Roads, have caused the same to be surveyed and the annexed plat thereof to be made in accordance with the Statutes in such cases made and provided. Now, therefore, do we hereby ratify and confirm in all respects said survey and the plat thereof as "DAVIDSON PARK" and sign, seal, and execute said plat and hereby dedicate to the public, the use of the Roads herein delineated.

IN WITNESS WHEREOF: We hereunto set our hands and seals this... day of August... A. D. 1924.

Signed in Presence of:
[Signature]
[Signature]
 John Schaefer
 Rosa Schaefer } Owners

STATE OF MINNESOTA }
 County of St. Louis } SS
 On this... 2nd day of Aug... A. D. 1924, personally appeared before me John Schaefer and Rosa Schaefer his wife, to me well known to be the persons described in and who executed the foregoing certificate and acknowledged the same as their free act and deed.

[Signature]
 Notary Public, St. Louis County, Minn.
 My commission expires...
 ARVID L. SUNDHOLM
 Notary Public, St. Louis Co., Minn.
 My commission expires: Apr. 1, 1925

I, O. L. Solheim, do hereby certify: That I am a civil engineer and surveyor, and that I have at the request of the proprietors thereof, made a careful survey of the property described in the foregoing certificate and have platted same into Lots and Roads as more fully appears on the annexed plat entitled "DAVIDSON PARK." The size of all Lots and widths and lengths of all Roads, are as shown on the Plat. Monuments for the guidance for future surveys are placed at the points designated on the plat thus—

Signed in Presence of:
[Signature]
[Signature]
 O. L. Solheim
 Surveyor

STATE OF MINNESOTA }
 County of St. Louis } SS
 On this... 6th day of Aug... A. D. 1924, personally appeared before me O. L. Solheim, to me well known to be the person described in and who execute the foregoing certificate and acknowledged the same as his free act and deed.

[Signature]
 Notary Public, St. Louis County, Minn.
 My commission expires...
 My Commission Expires Dec. 31, 1924

We hereby certify that the annexed plat is the original Plat of "DAVIDSON PARK" approved by us this... day of Aug... A. D. 1924.

OFFICE OF REGISTER OF DEEDS
 STATE OF MINNESOTA)
 County of St. Louis)
 I hereby certify that the within instrument was filed in this office for record August 12 1924 at 2:00 P. M. and was duly recorded in Book 2 of Plat. Page 6
 CHAR. CALLIGAN
 REGISTER OF DEEDS

[Signature]
 Plat Commission
 St. Louis County, Minnesota

Taxes for the year 1923 on lands described within, PAID
 G. H. VIVIAN, County Treasurer
 By *[Signature]* Deputy

Taxes paid and transfer entered this 12th day of Aug. A. D. 1924
 W. H. Borden, County Auditor
 By *[Signature]* Deputy

1/4 Cor. Bet Secs 23-24