

PLAT OF KE-WA-NE-NA BEACH.

Lots 3, 4 & 5 Sec. 34 T. 64 R. 13 W.

Scale: 1 inch = 200 ft.

B.R. Merkel,
Surveyor

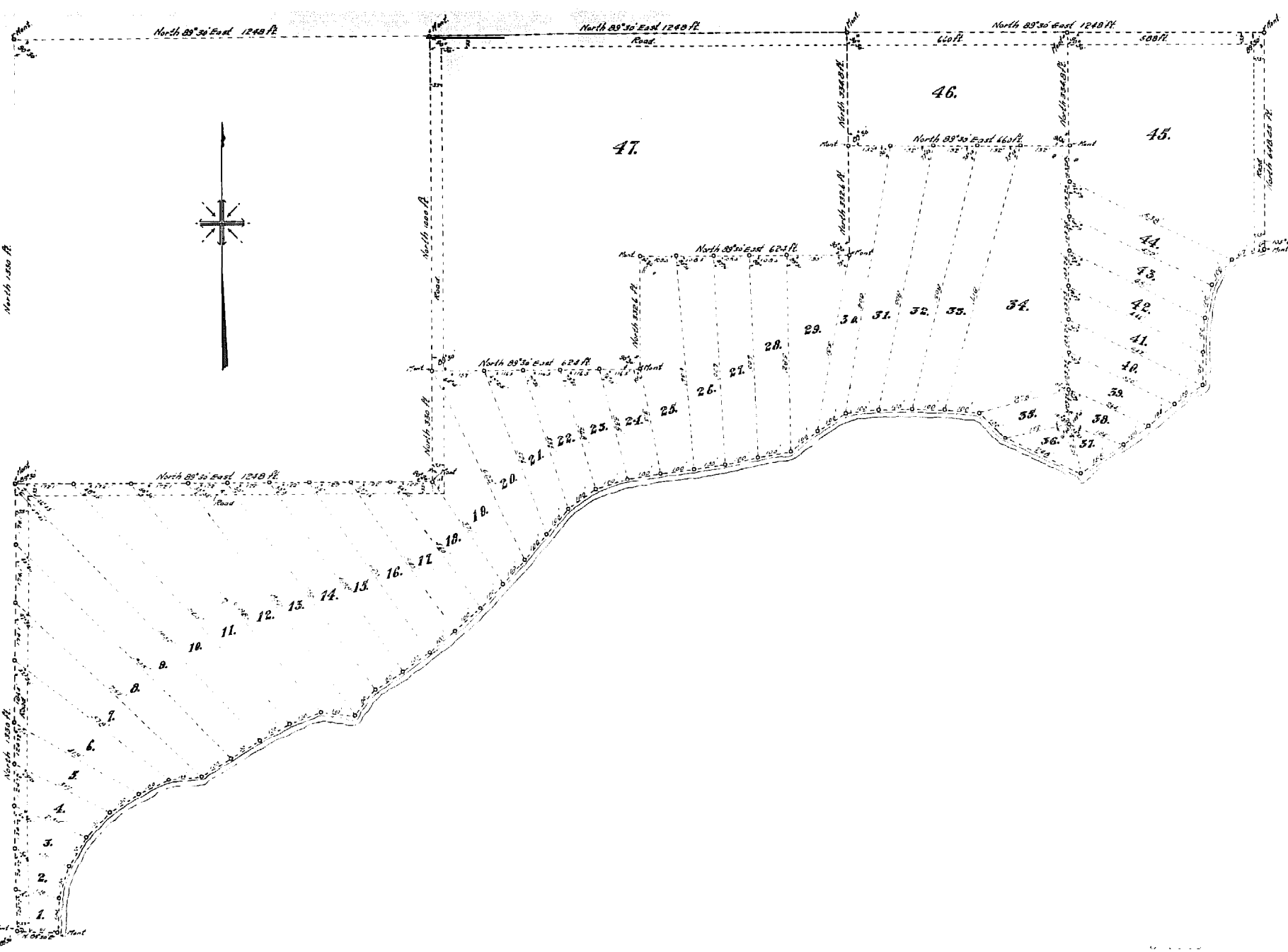

Yellow is used to indicate lot lines & numbers as shown in government survey.

Taxes paid by sale of land described within. Transfer entered this 29 day of March A. D. 1923
W. H. BURGESS, County Auditor
By: W. H. Burgess

Taxes for the year of 1922 on lands described within, PAID
G. H. VIVIAN, County Treasurer
By: G. H. Vivian

15

KNOW ALL MEN BY THESE PRESENTS: That Van Vanton Harris and Kate M. Harris, his wife being the owners of the following described property situated in the County of St. Louis, State of Minnesota and more fully described as follows to-wit: Lots three (3), Four (4) and Five (5) Section Thirty-four (34) Township Sixty-four (64) North of Range Thirteen (13) West of the Fourth (4th) Principal Meridian AND BEING desirous of platting the same into lots and roads have caused the same to be surveyed and the annexed Plat thereof to be made in accordance with the Statutes in such cases made and provided.

NOW THEREFORE do we hereby ratify and confirm in all respects said survey and this Plat thereof as "KE-WA-NE-NA BEACH" and sign seal and execute said Plat.

IN WITNESS WHEREOF we hereunto set our hands and seals this 18th day of May, A. O. 1921.

Signed in Presence of
Arthur J. Chinn
R. J. White
Van Vanton Harris
Kate M. Harris
 Owners

State of Minnesota } SS
 County of St. Louis }
 This 10th day of May, A. O. 1921, personally appeared before me Van Vanton Harris and Kate M. Harris, his wife, who are well known to be the persons described in and who executed the foregoing certificate and acknowledged the same as their free act and deed.
R. J. White
 Notary Public, St. Louis County, Minnesota
 My Commission expires July 11, 1922

I, B. R. Merkel do hereby certify that I am a Licensed Land Surveyor and that I have at the request of the proprietors thereof made a careful survey of the property described in the foregoing certificate of the proprietors and have plotted the same into lots and roads as shown on the annexed Plat entitled "KE-WA-NE-NA BEACH" and that is the true and correct plat of the Survey. Iron pipe monuments or other marks on rock and cedar stakes at each are placed at the points testified on the Plat as shown.

Signed in Presence of
Arthur J. Chinn
R. J. White
B. R. Merkel
 Surveyor

This 11th day of May, A. O. 1921, personally appeared before me B. R. Merkel who is well known to be the person described in and who executed the foregoing certificate and acknowledged the same as his free act and deed.
R. J. White
 Notary Public, St. Louis County, Minnesota
 My Commission expires July 11, 1922

WE hereby certify that the annexed plat is a true and correct plat of "KE-WA-NE-NA BEACH" as shown on the annexed Plat of May 18, 1921.

369580

RECORDED
 MAY 29 1923
W. H. Burgess
 County Auditor