

38404  
38022

OFFICE OF REGISTERED LAND SURVEYORS  
STATE OF MINNESOTA  
COUNTY OF ST. LOUIS  
I hereby certify that the within and foregoing plat was duly surveyed and approved by me on this 22<sup>nd</sup> day of November, A.D. 1973.  
At St. Louis, Minnesota  
R.L. FLOYD  
REGISTERED LAND SURVEYOR  
My Commission Expires Oct. 5, 1976

D.M. TOP OF  
CAPPED PIPE  
EL. 109.80 MINN. SEC. 24  
HIGHEST KNOWN WATER  
EL. 1076.54 SEA LEVEL DATUM

BURNTSIDE LAKE

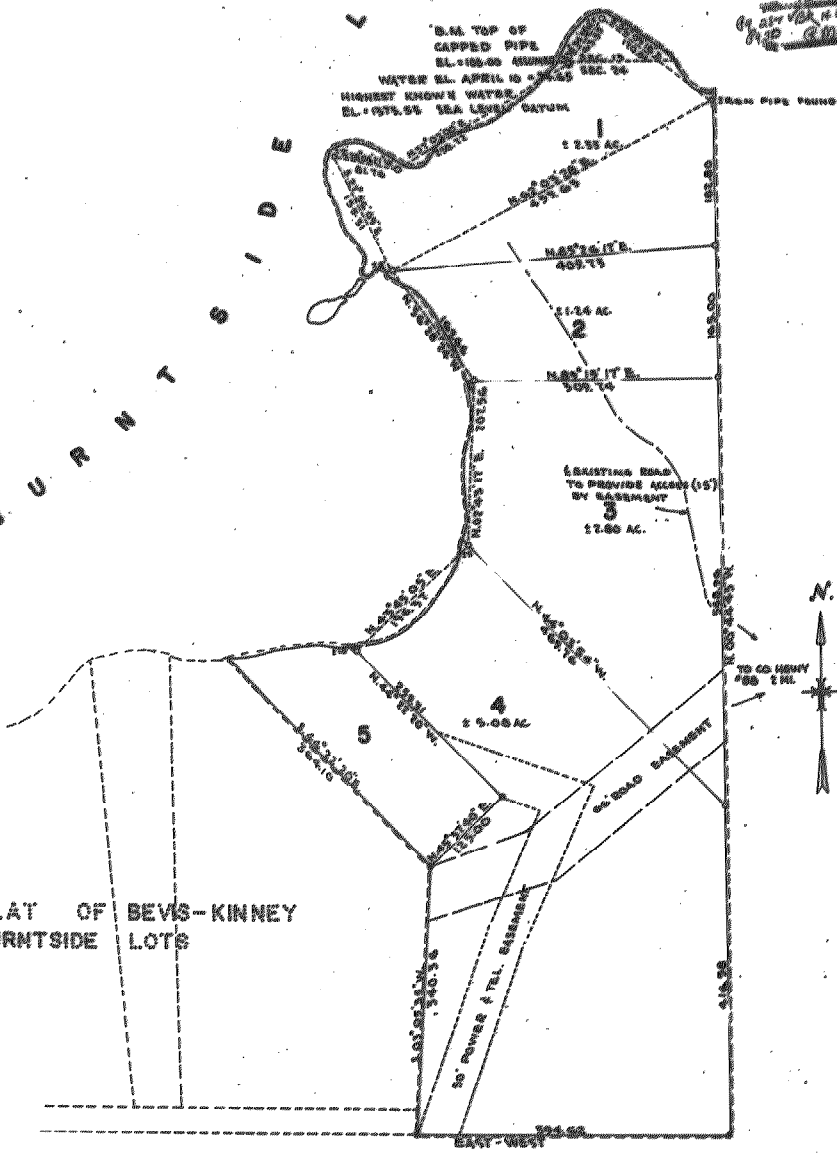

PLAT OF BEVIS-KINNEY  
BURNTSIDE LOTS

KNOW ALL MEN BY THESE PRESENTS: That Gladys Bevis Kinney, single; and Andrew H. Bevis and Harriet Bevis, husband and wife; and Maxine A. Bevis and Allie H. Bevis, husband and wife; and Maxine A. Bevis, single; and S. Reid Bevis and Vanda Bevis, husband and wife; and Richard R. Bevis and Mary Elizabeth Bevis, husband and wife; and Jean Nelson and Emanuel G. Nelson, Jr., wife and husband, being the owners of the following described property lying and being in the County of St. Louis and State of Minnesota, to wit: Government Lot One (1), Section Twenty-Six (26), Township 63 North, Range 13 West of the 4th P.M., BEING that part platted as Bevis-Kinney Burntside Lots numbered 1 through 5, and being more fully described as follows: [Detailed description of the lots and easements]

AND all that tract of land lying in Section Thirteen (13), Township Sixty-three (63) North, Range Thirteen (13) West of the 4th P.M. described as follows: That certain point of land abutting on Lot One (1), of said Section, Township and Range, and lying northerly of the extended south line of said Section 13 and westerly of the extended north-south center line of said Section 13; AND BEING RESIDUES OF PLATTING the same into lots, have caused the same to be surveyed and the annexed plat thereof to be made in accordance with the statutes in such cases made and provided. Now, therefore, we do hereby certify and confirm in all respects said survey, and the plat thereof as "BEVIS-KINNEY BURNTSIDE LOTS FIRST ADDITION," and sign, seal and execute said plat. IN WITNESS WHEREOF: We hereunto set our hands and seals this 12<sup>th</sup> day of November, A.D. 1973.

- In Presence Of:
- Gladys Bevis Kinney, Owner
  - Andrew H. Bevis, Owner
  - Harriet Bevis, Owner
  - Ferry J. Bevis, Owner
  - Allie H. Bevis, Owner
  - Maxine A. Bevis, Owner
  - S. Reid Bevis, Owner
  - Vanda Bevis, Owner
  - Richard R. Bevis, Owner
  - Mary Elizabeth Bevis, Owner
  - Jean Nelson, Owner
  - Emanuel G. Nelson, Jr., Owner

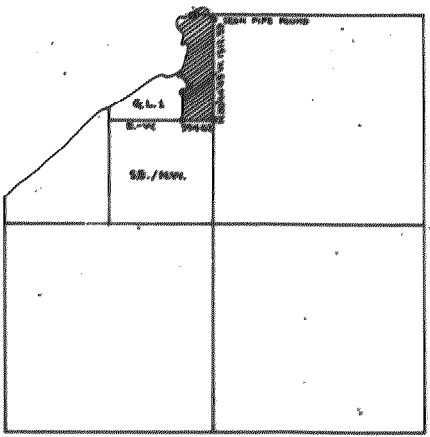

INDEX MAP SEC. 24, 63-13  
1"=1000'

STATE OF MINNESOTA } SS  
County of St. Louis }  
On this 12<sup>th</sup> day of November, A.D. 1973, personally appeared before me Gladys Bevis Kinney, single; and Maxine A. Bevis, single; to me well known to be the persons described in and who executed the foregoing certificate and acknowledged the same as their free act and deed.  
JAMES W. GARDNER  
Notary Public, St. Louis County, Minn.  
My Commission Expires Oct. 5, 1976

STATE OF MINNESOTA } SS  
County of Hennepin }  
On this 12<sup>th</sup> day of November, A.D. 1973, personally appeared before me Ferry J. Bevis and Allie H. Bevis, husband and wife; and Richard R. Bevis and Mary Elizabeth Bevis, husband and wife; and Jean Nelson and Emanuel G. Nelson, Jr., wife and husband, to me well known to be the persons described in and who executed the foregoing certificate and acknowledged the same as their free act and deed.  
Harold M. King  
Notary Public, Hennepin County, Minnesota  
My Commission Expires Oct. 5, 1976

STATE OF MINNESOTA } SS  
County of Clay }  
On this 12<sup>th</sup> day of November, A.D. 1973, personally appeared before me S. Reid Bevis and Vanda Bevis, husband and wife, to me well known to be the persons described in and who executed the foregoing certificate and acknowledged the same as their free act and deed.  
David T. Ford  
Notary Public, Clay County, Minnesota  
My Commission Expires Oct. 5, 1976

STATE OF GEORGIA } SS  
County of Wilkes }  
On this 12<sup>th</sup> day of November, A.D. 1973, personally appeared before me Andrew H. Bevis and Harriet Bevis, husband and wife, to me well known to be the persons described in and who executed the foregoing certificate and acknowledged the same as their free act and deed.  
Gordon Anderson  
Notary Public, Wilkes County, Georgia  
My Commission Expires Oct. 5, 1976

STATE OF MINNESOTA } SS  
County of St. Louis }  
I, Richard L. Floyd, being first duly sworn on oath certify that I am a Registered Land Surveyor and that I have made a careful survey of the property described in the foregoing certificate of the proprietors and have platted the same into lots as more fully appears on the annexed plat entitled "BEVIS-KINNEY BURNTSIDE LOTS FIRST ADDITION." The plat is a correct representation of the survey; all distances are correctly shown on the plat; monuments for the purposes of future surveys have been correctly placed in the ground. The outside boundary lines are correctly designated. The section subdivision was done by myself. The plat subdivision as shown hereon was made by myself. There are no wet lands, rivers, streams, creeks, lakes, ponds, swamps or public highways and thoroughfares laid out, opened or traveled existing before the plating other than shown on the plat.  
Richard L. Floyd  
Richard L. Floyd, Registered Land Surveyor 16487  
A.D. 1973  
Subscribed and sworn to before me this 22<sup>nd</sup> day of November, A.D. 1973.  
Geraldine Floyd  
Notary Public, St. Louis County, Minnesota  
My Commission Expires Feb. 22, 1977

Approved by the St. Louis County Board of Commissioners at their regular meeting held this 22<sup>nd</sup> day of November, A.D. 1973.  
R.L. Floyd  
Chairman of the Board  
Attorney  
Gordon Anderson  
County Justice

OFFICIAL PLAT  
BEVIS-KINNEY BURNTSIDE LOTS  
FIRST ADDITION  
A PORTION OF GOVT. LOT 1, SEC. 24, T.63N. R.13 W.  
& A PORTION OF SEC. 13, T.63N., R.13 W., ST. LOUIS CO., MINN.  
APRIL 1973  
R.L. FLOYD R.L.S. 6487 ELY, MINN.  
• ALUM CAPPED PIPE  
• IRON PIN SET  
• IRON PIN FOUND